

Vista 2

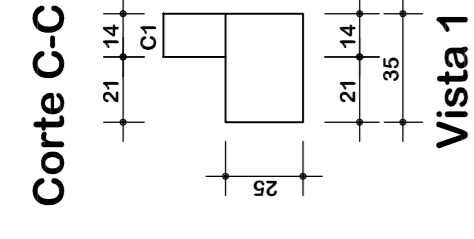

Vista 2

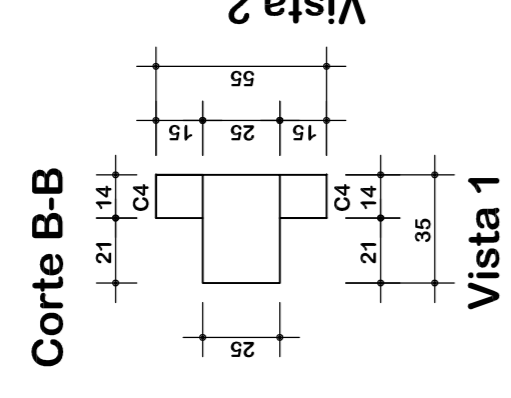

Vista 2

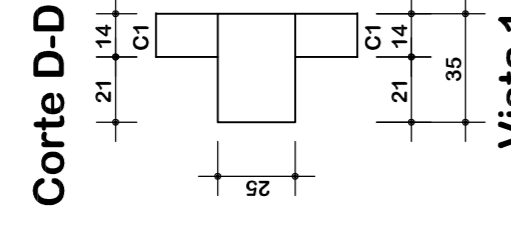

Vista 2

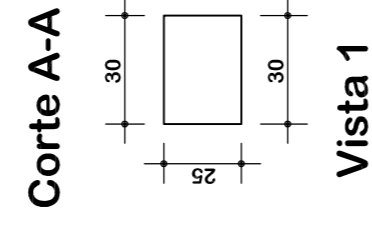
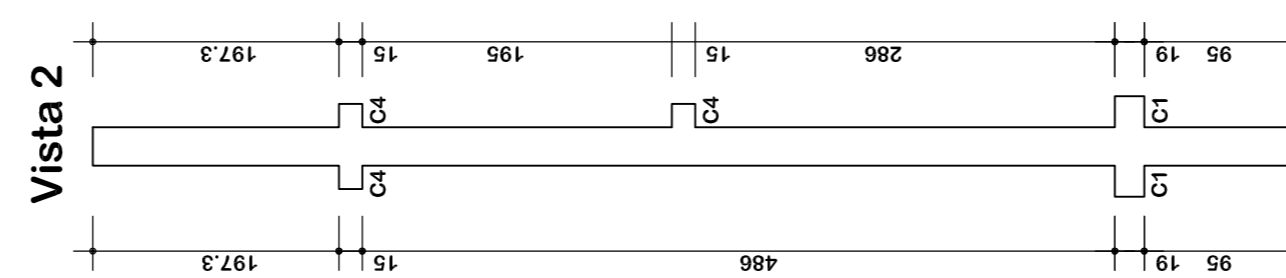
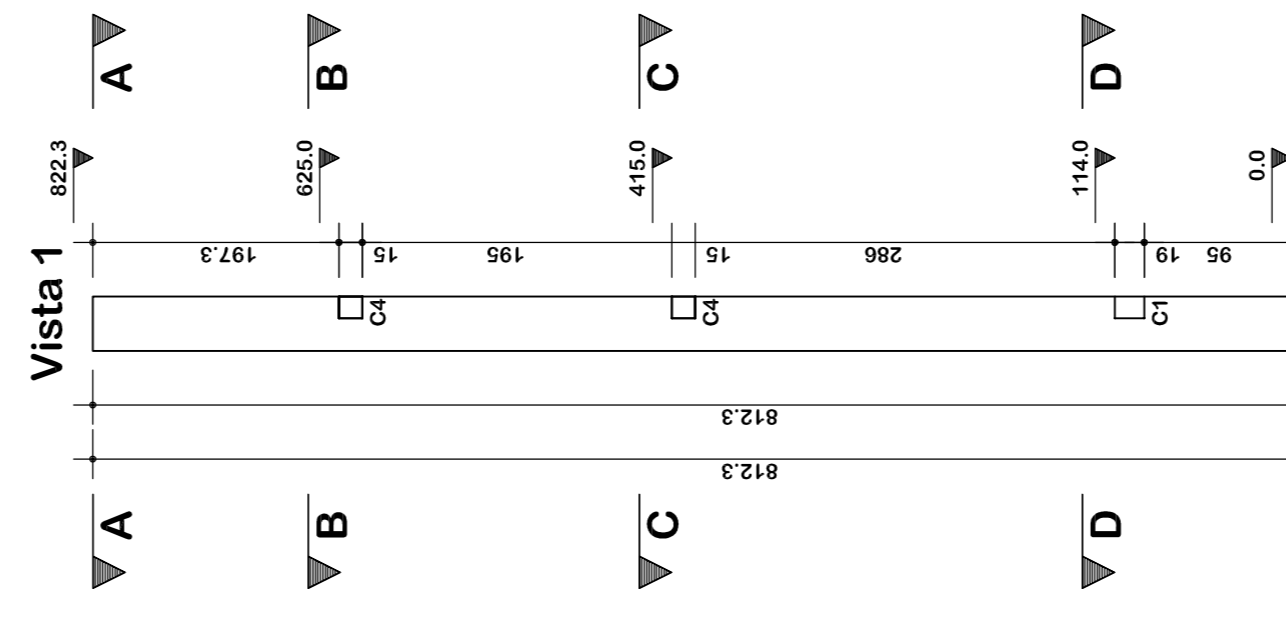
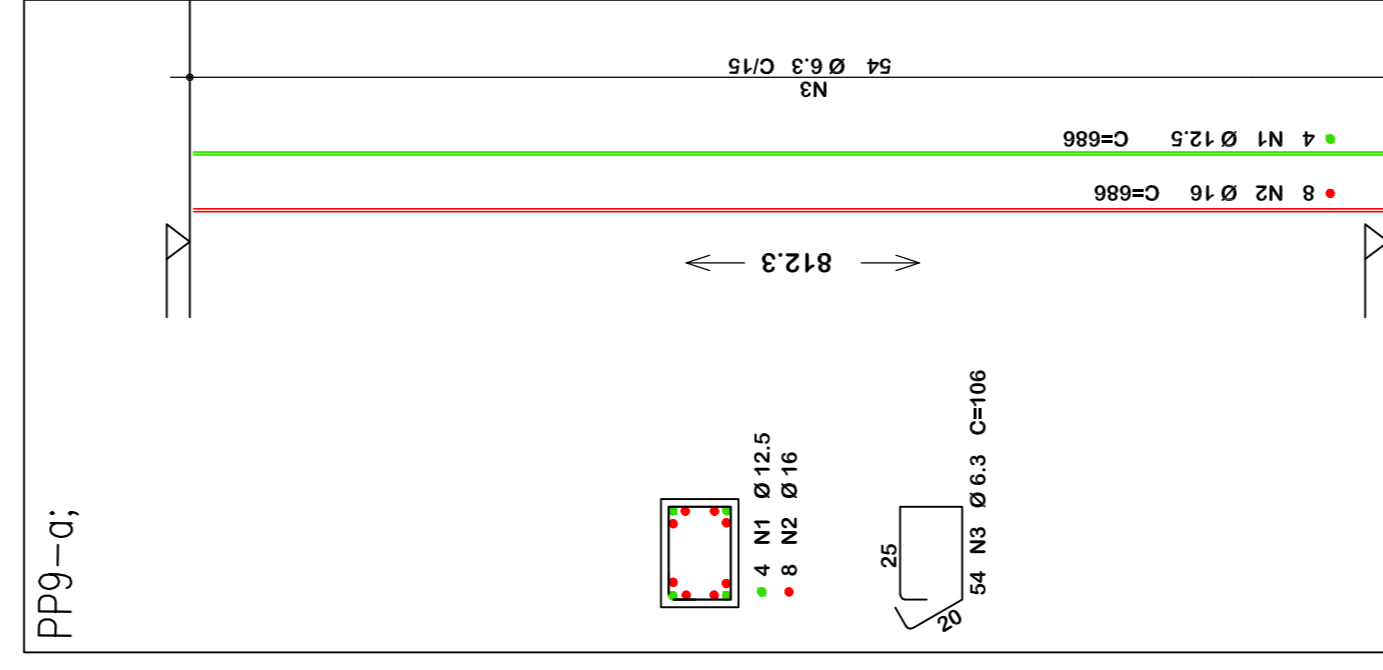

Vista 2

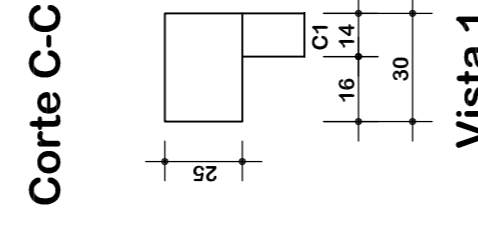

Vista 2

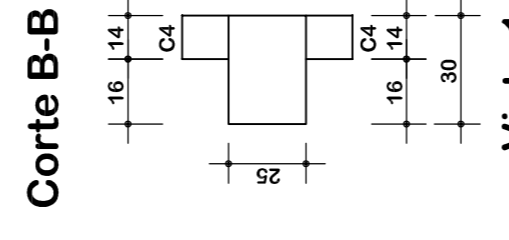

Vista 2

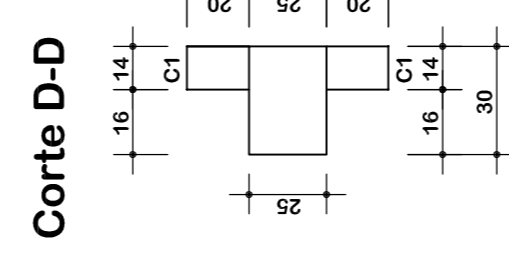

Vista 2

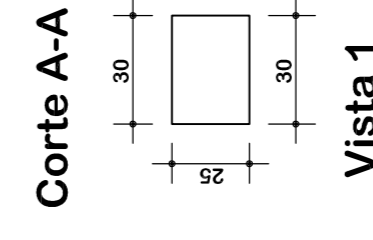
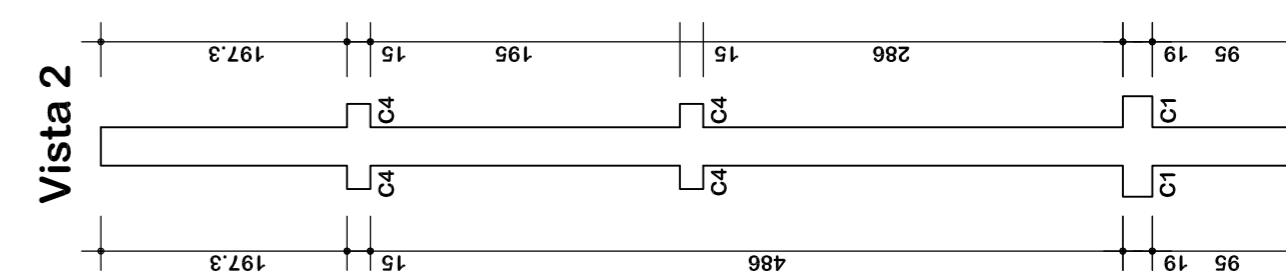
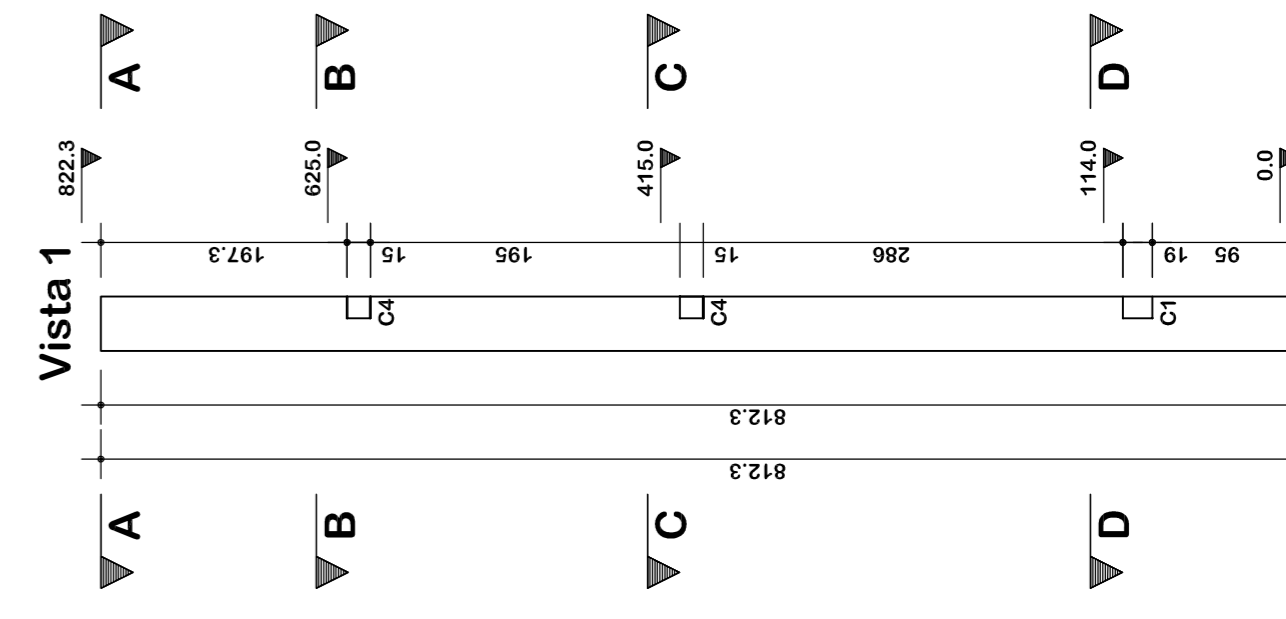
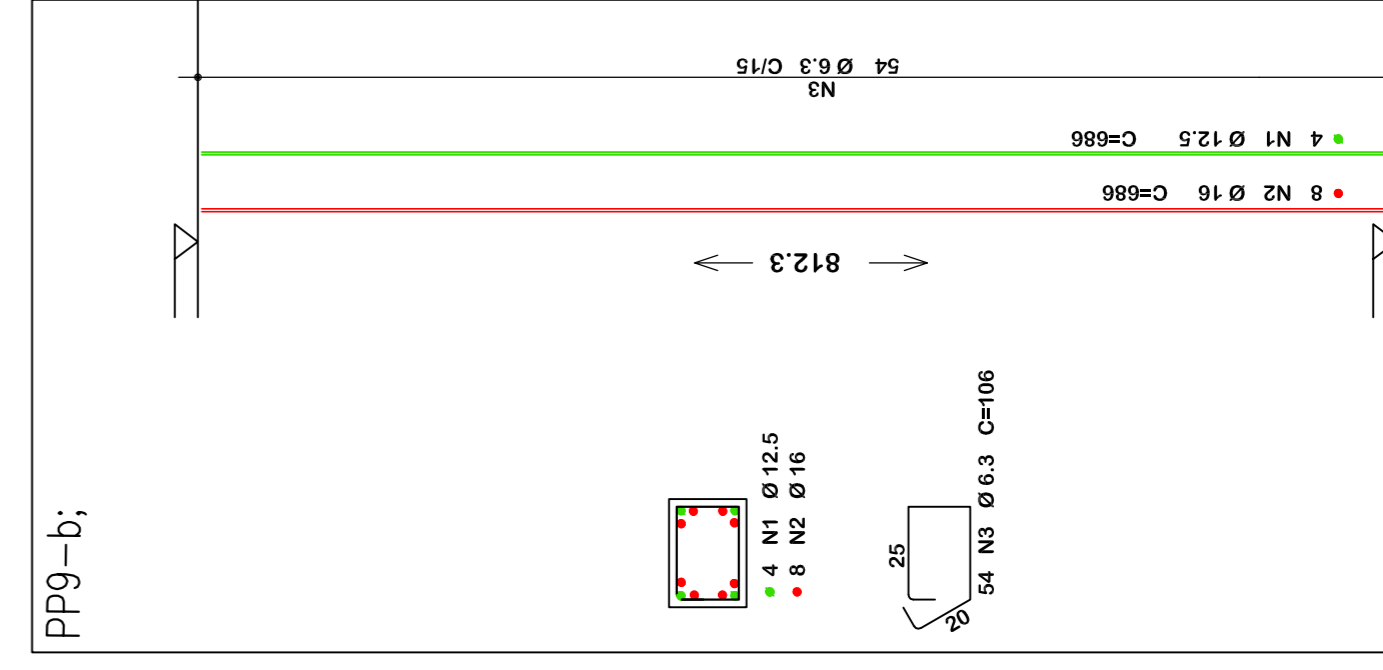

Vista 2

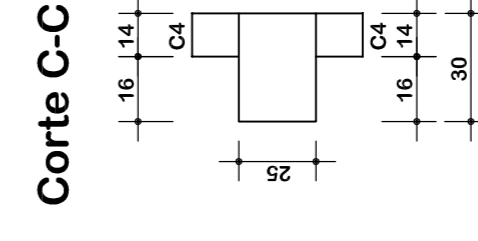

Vista 2

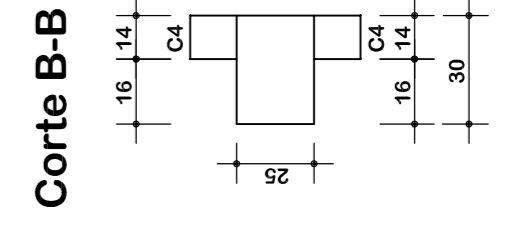

Vista 2

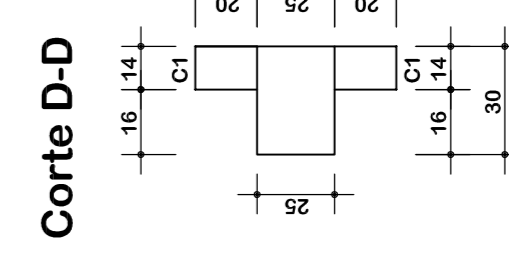

Vista 2

Notas Gerais

- Materiais:
- Aço.....: CA50 e CA60
  - Concreto Estrutura.....: 30 MPa (300 kgf/cm<sup>2</sup>)
  - Concreto Sapatas.....: 25 MPa (250 kgf/cm<sup>2</sup>)
- Recobrimentos:
- Vigas.....: 2,5cm
  - Pilares.....: 2,5cm
  - Sapatas.....: 5,0cm
- Deve ser utilizado espaçadores plásticos para garantir o recobrimento dos elementos

	<b>ASSOCIAÇÃO DOS MUNICÍPIOS DO ENTRE RIOS-SC</b> RUA JESUS DO OESTE, CAMPO DE CUNHA, POÇA, CUNHATAI, LOR DO BERTÃO INACIEMBA, MARAVILHA, MADEIRA, PALMARES, RIBEIRA, ROMELO, SANTA CATARINA, SANTA TEREZINHA DO PROGRESSO, SÃO MIGUEL DO OESTE, VISTA SAZURDES, TUBARÃO
	endereço: Av. Encilhada da Cunha, 1.60 - Cx. P. 47 - Centro 89.874-000 - MARAVILHA - Santa Catarina Fone/Fax: (0*49) 3664-4282 - e-mail: amerios@amerios.org.br CNPJ 00.961.206/0001-88
	MUNICÍPIO DE CUNHATAÍ / SC
OBRA:	PROJETO ESTRUTURAL PAVILHÃO INDUSTRIAL
RESPONSÁVEL TÉCNICO: RAFAEL CASSOL BASSO ENGENHEIRO CIVIL CREA / SC: 174215-2	VLS RESP. TÉCNICO
IDENTIFICAÇÃO: MUNICÍPIO DE CUNHATAÍ/SC	DETALHAMENTO: PILARES
LOCAL: MARCENS DA SC, 160	DATA: ABR/2017 / 2019
Nº PROJETO: PAVILHÃO/Projeto018/Cunhataí	FOLHA: LUCIANO FRANZ
DATA: ABR/2017 / 2019	ESCALA: 1:50 / 1:25
DATA: 17/27	